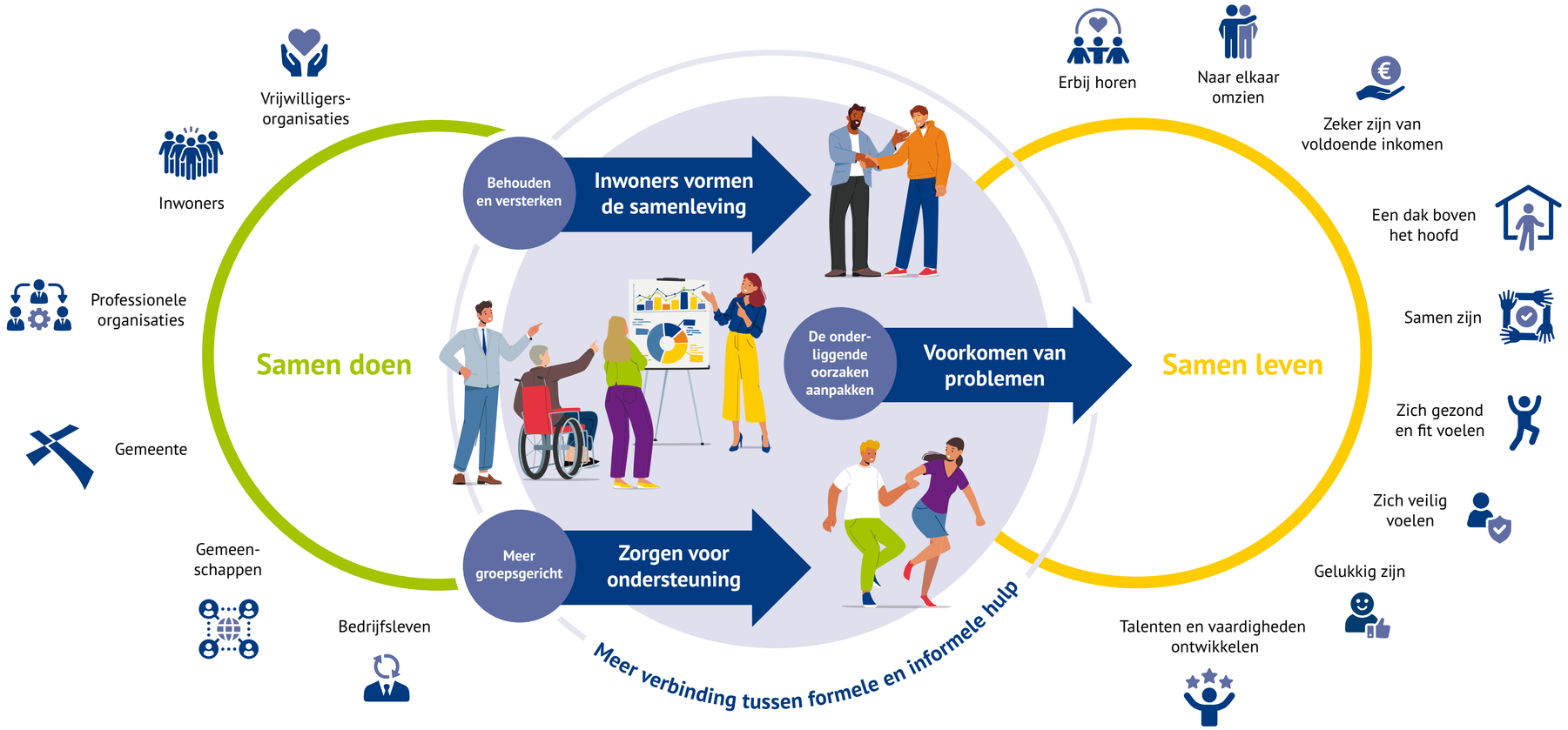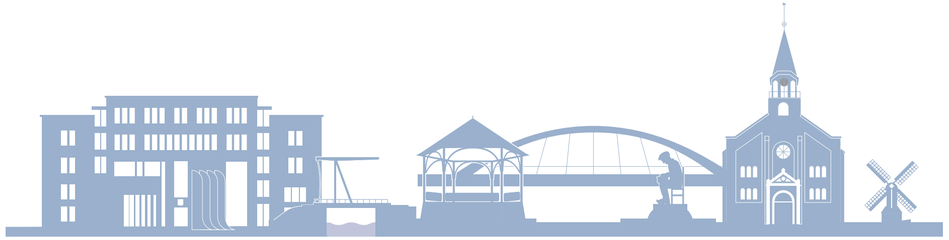Samenlevingsvisie Papendrecht